

Regione Campania

COMUNE DI SALERNO

Località Piccardilli

PIANO URBANISTICO ATTUATIVO

SUBCOMPARTO CR\_53a

Soggetto attuatore:

AMBRA

società cooperativa

IRNO

sarcl

Tabola:

EDIFICIO F:

Piane, prospetti e sezioni

Elaborato:

ER3

Progettazione Urbanistica e Architettonica:

Ing. Genaro Di Giacomo

Ing. Roberto Di Giacomo

Ing. Giuseppe Castelli

Arch. Giustino Di Curatolo

Arch. Raffaele Lauletta

Arch. Roberto Di Curatolo

Arch. Giuseppina Silvestri

Progetto Impianti e Urbanizzazioni:

CSiSema servizi di ingegneria

Ing. Paolo Boreasio

Ing. Roberto Di Curatolo

Geodisys

Dr. Giosè Rossetti Landiase

Collaboratori:

Arch. Luigi Valentini

Arch. Fabio Percipino

Geom. Emanuele Piliaro

Geom. Vito Sciba

Scala:

1:200

GENNAIO 2014

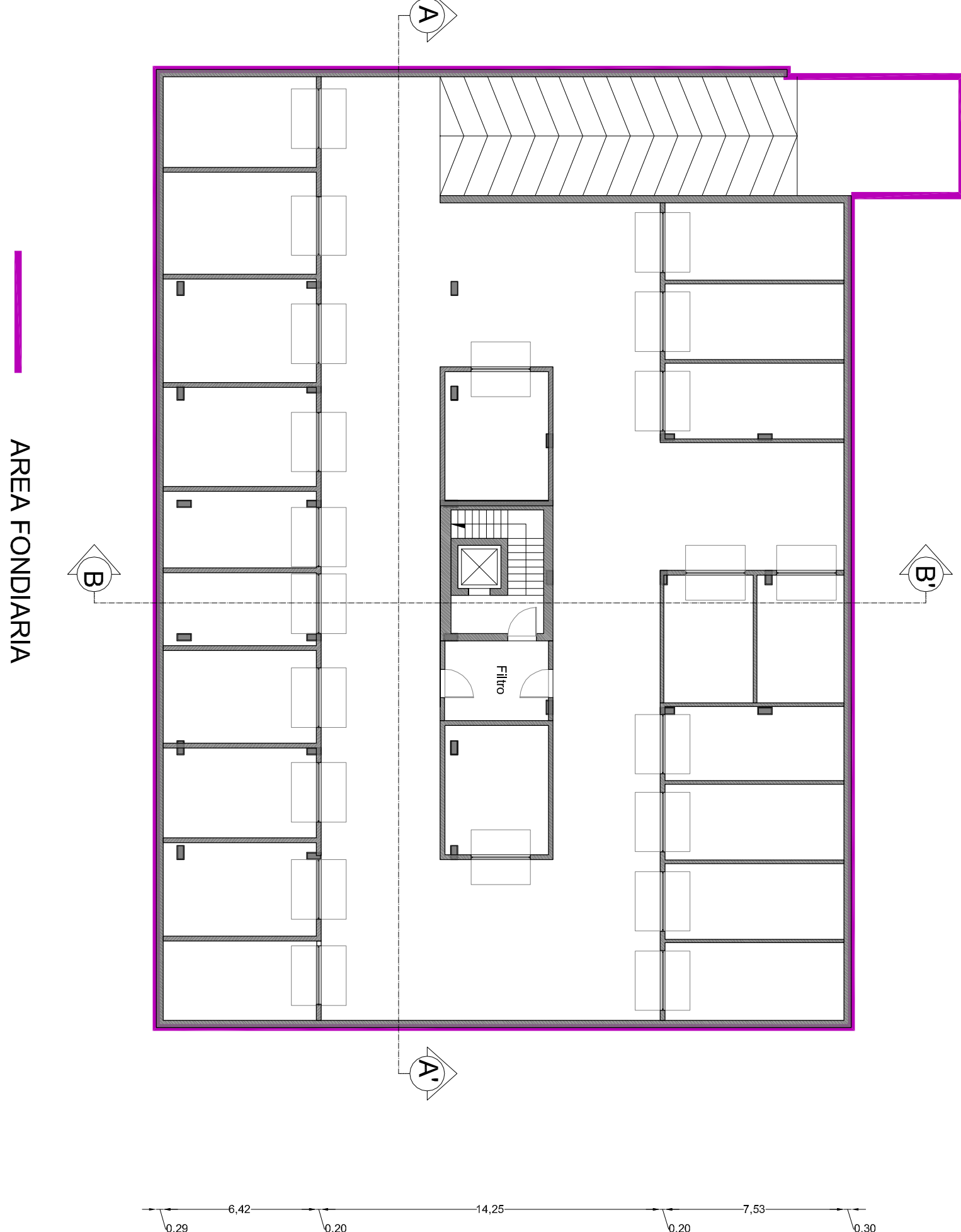
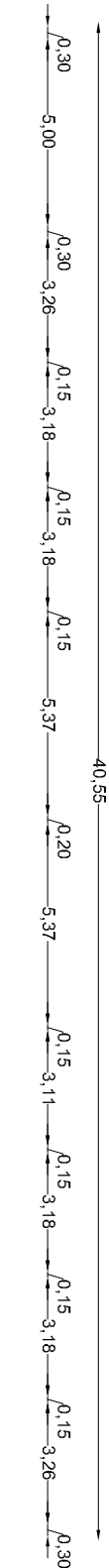

Verifica legge n. 122/89  
Volume fabbricato = 8846,30 mc  
Sup. minima parcheggi (1/10 del volume) = 884,63 mq  
Sup. parcheggi pertinenziali di progetto = 1001 mq

Pianta Piano Inferno

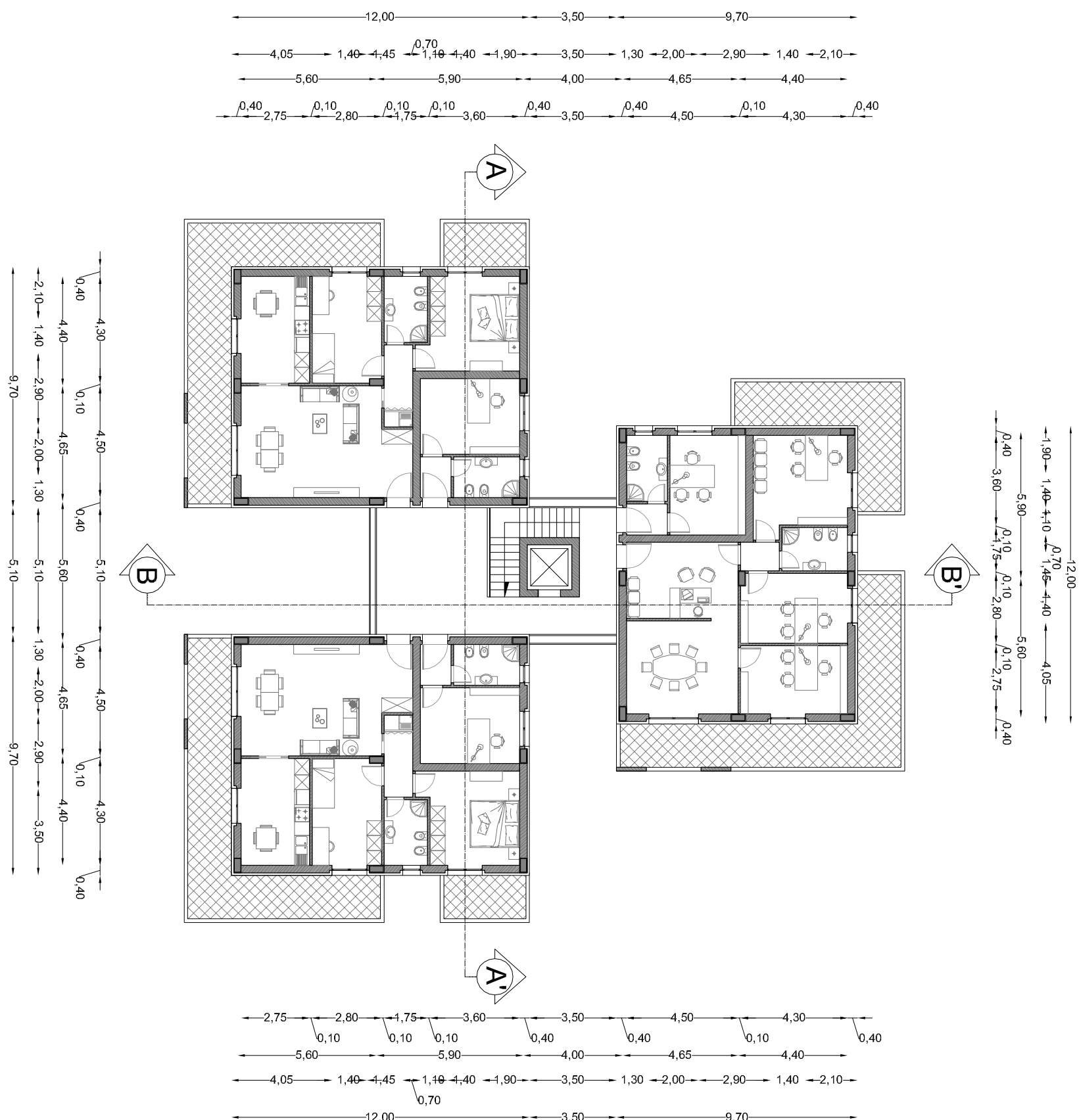
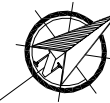

Pianta Piano Primo

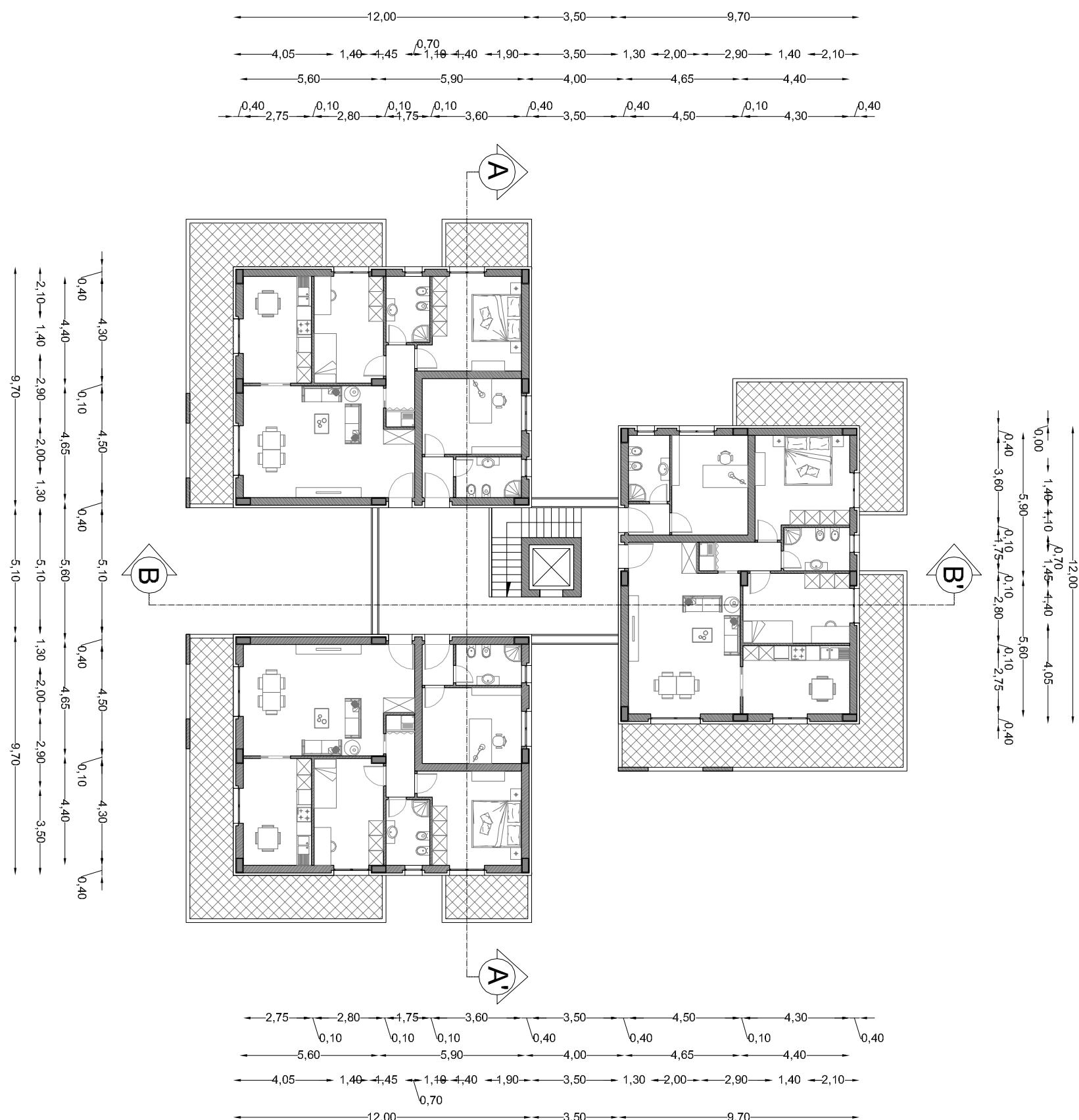

Pianta Piano Secondo/Ottavo

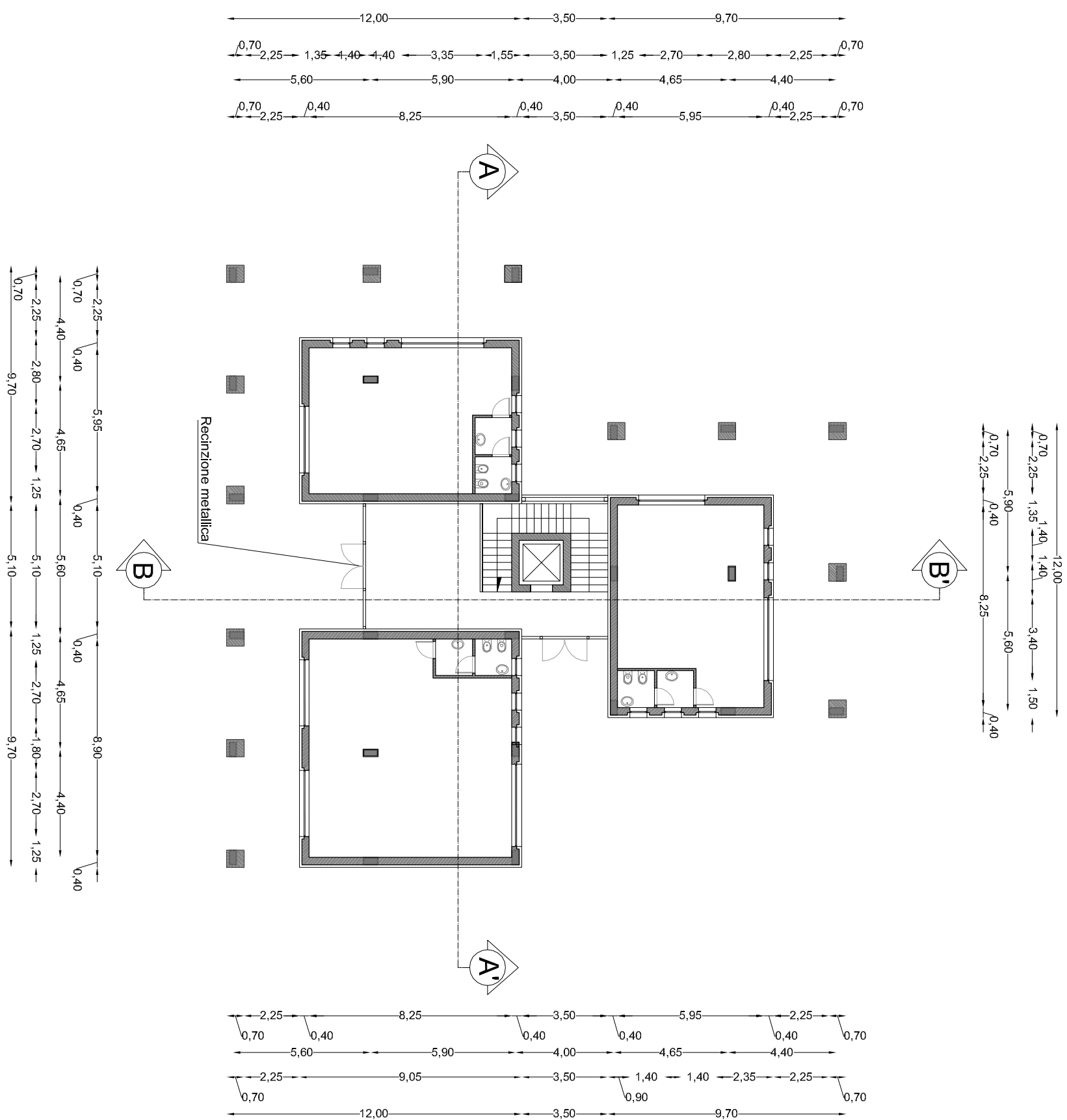

Pianta Piano terra

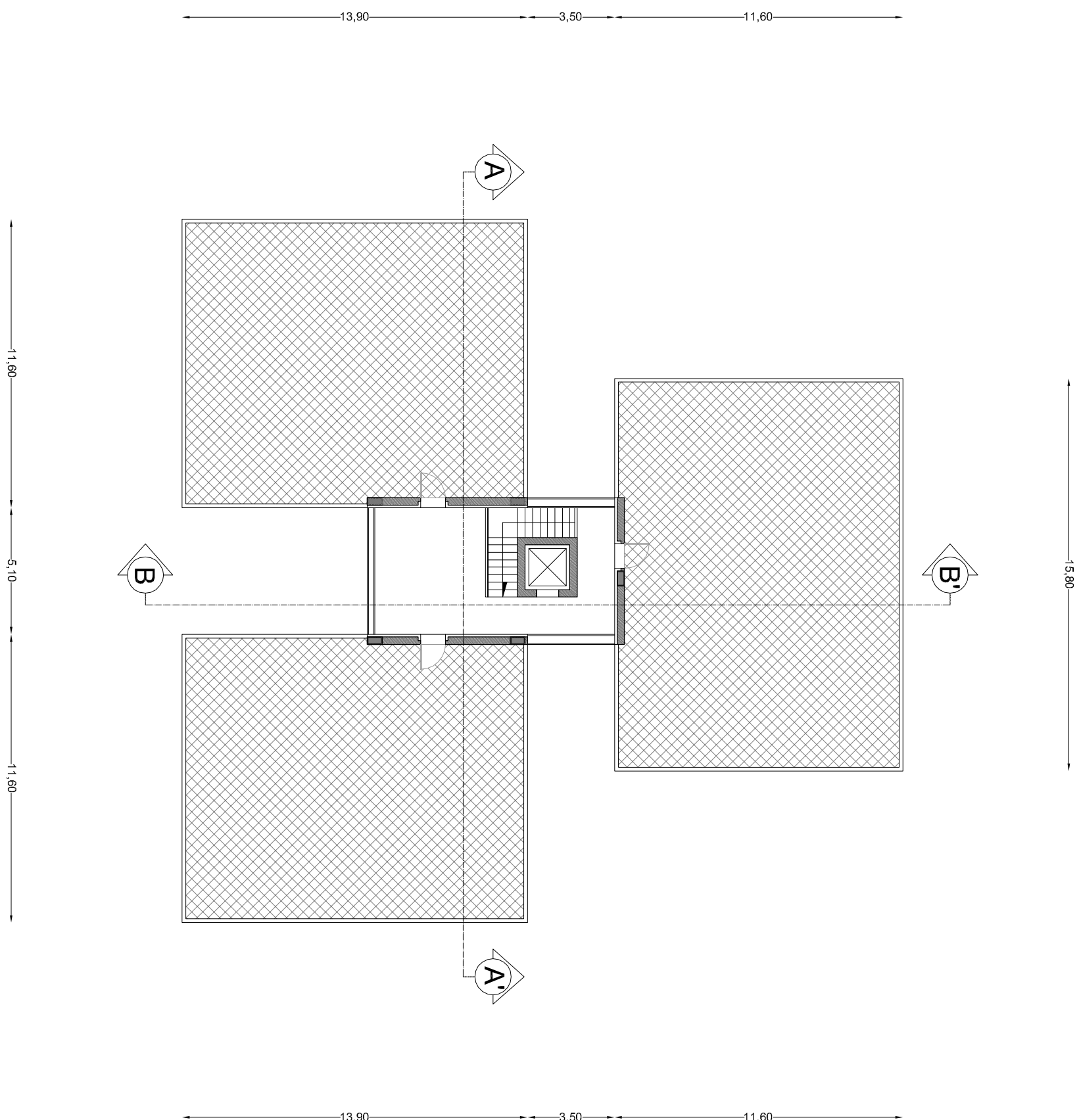
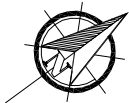

Pianta Copertura

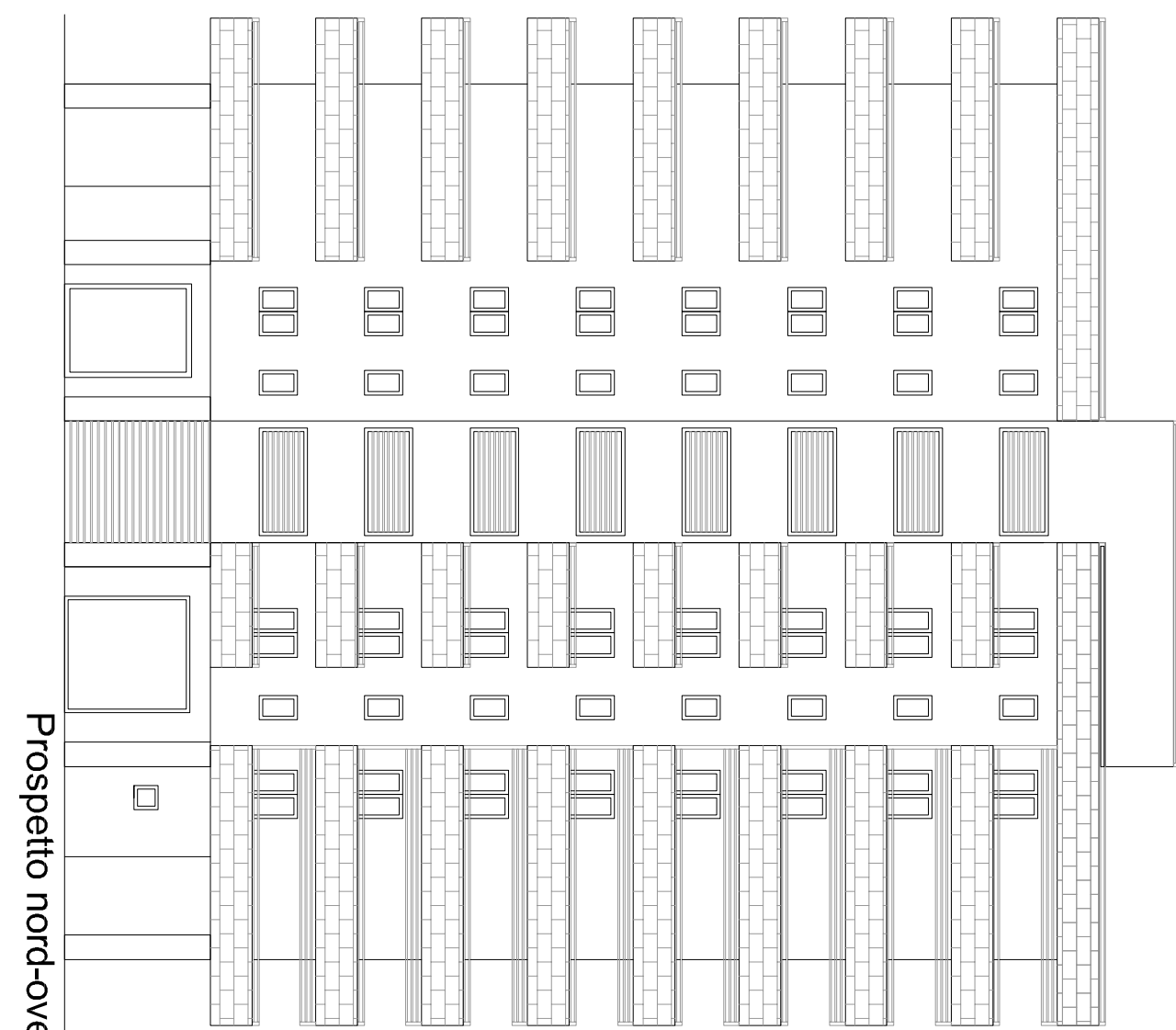

Prospetto nord-ovest



Prospetto sud-est

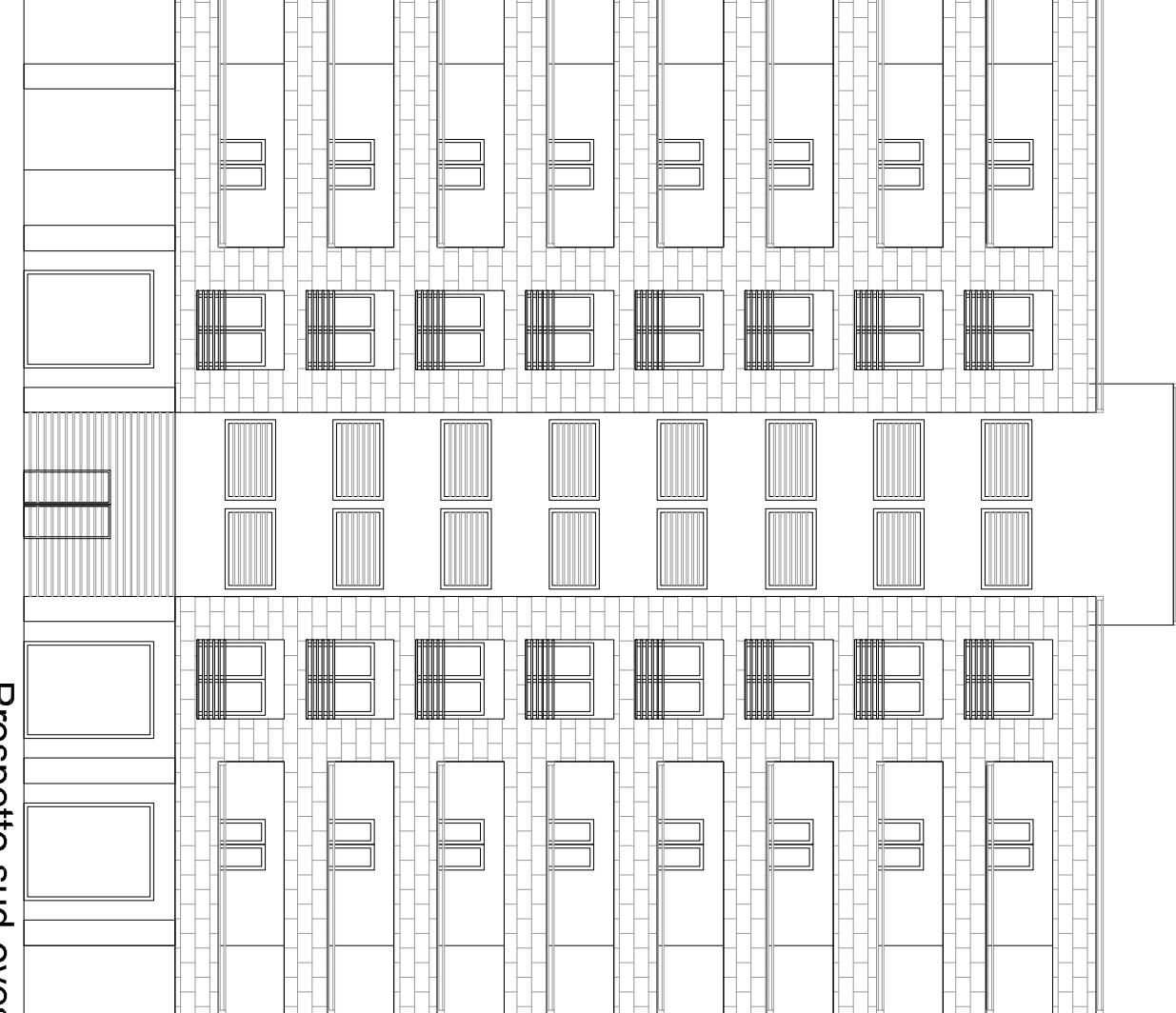

Prospetto sud-ovest

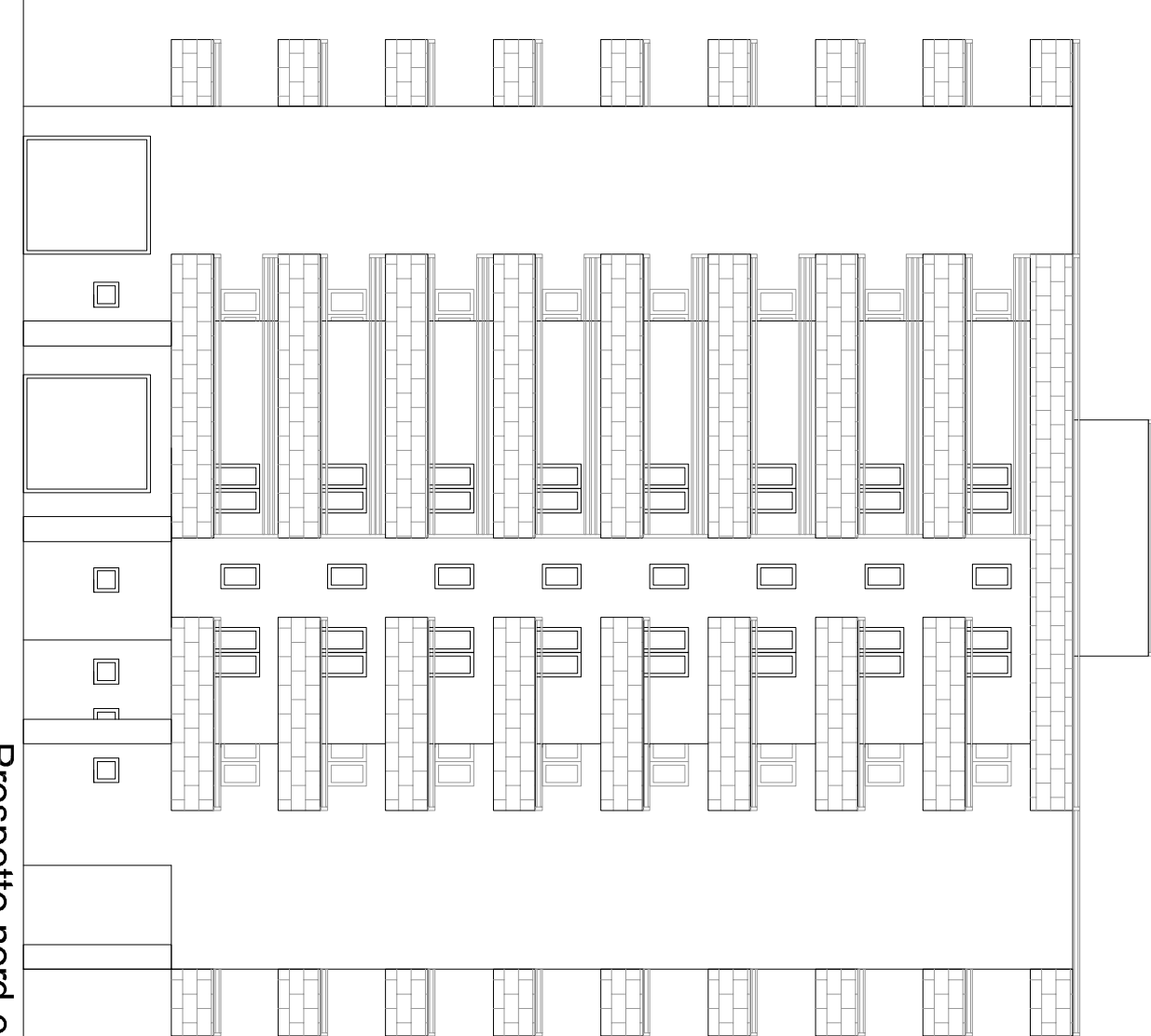

Prospetto nord-est

Sezione A-A'

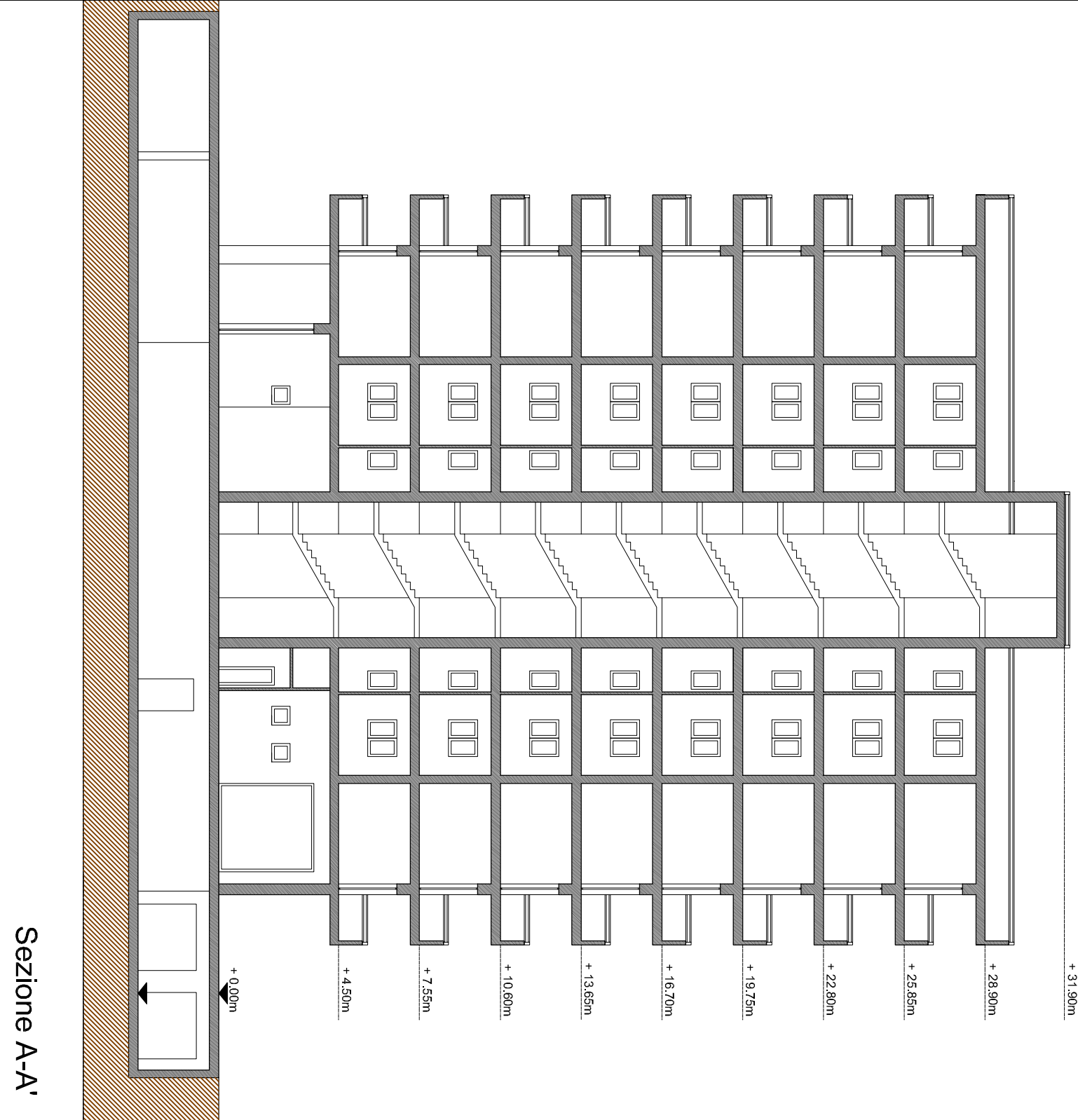

Sezione B-B'

